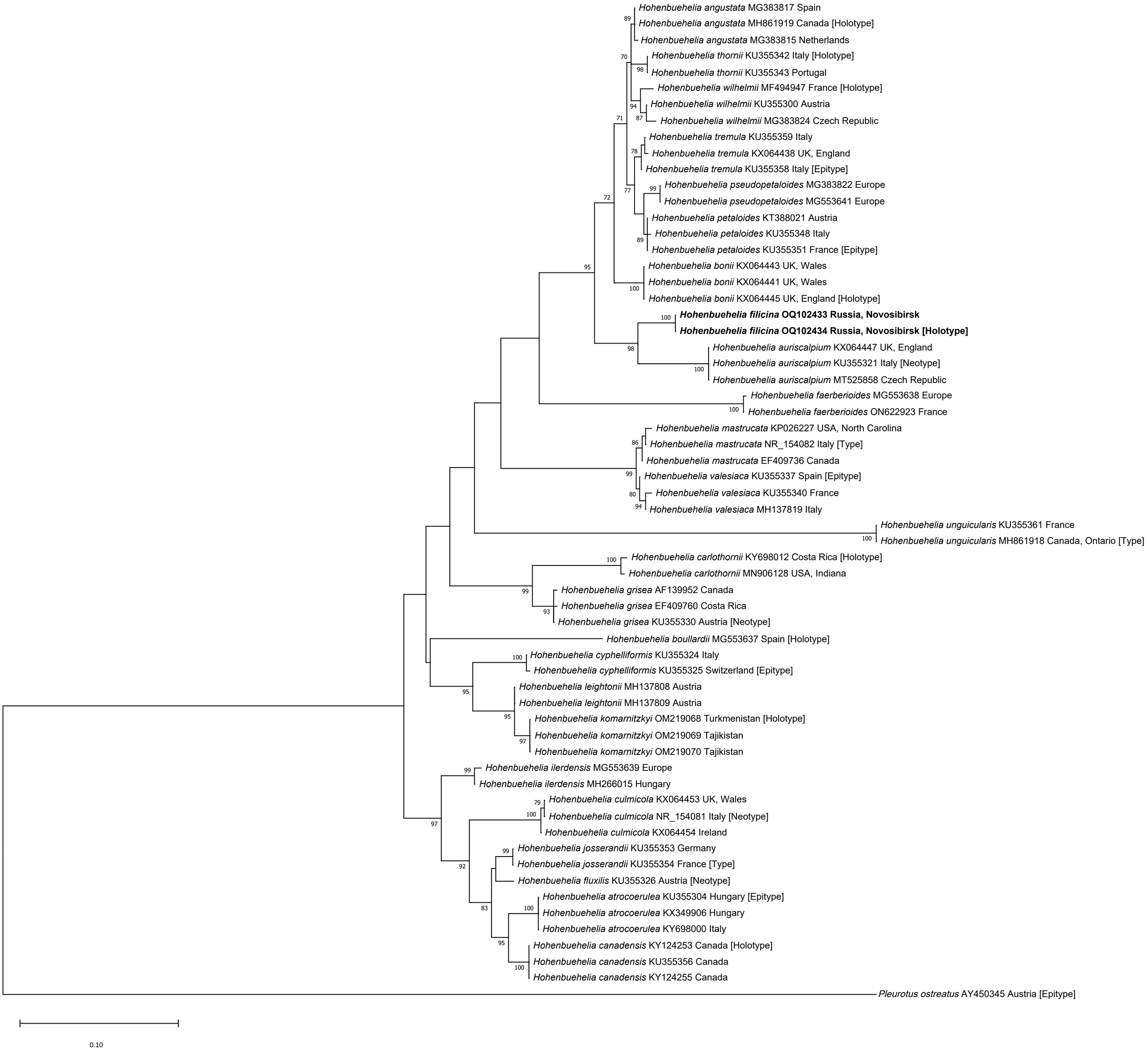
Hohenbuehelia angustata MG383817 Spain
Hohenbuehelia angustata MH861919 Canada [Holotype]
Hohenbuehelia angustata MG383815 Netherlands
Hohenbuehelia thornii KU355342 Italy [Holotype]
Hohenbuehelia thornii KU355343 Portugal
Hohenbuehelia wilhelmii MF494947 France [Holotype]
Hohenbuehelia wilhelmii KU355300 Austria
Hohenbuehelia wilhelmii MG383824 Czech Republic
Hohenbuehelia tremula KU355359 Italy
Hohenbuehelia tremula KX064438 UK, England
Hohenbuehelia tremula KU355358 Italy [Epitype]
Hohenbuehelia pseudopetaloides MG383822 Europe
Hohenbuehelia pseudopetaloides MG553641 Europe
Hohenbuehelia petaloides KT388021 Austria
Hohenbuehelia petaloides KU355348 Italy
Hohenbuehelia petaloides KU355351 France [Epitype]
Hohenbuehelia bonii KX064443 UK, Wales
Hohenbuehelia bonii KX064441 UK, Wales
Hohenbuehelia bonii KX064445 UK, England [Holotype]
Hohenbuehelia filicina OQ102433 Russia, Novosibirsk
Hohenbuehelia filicina OQ102434 Russia, Novosibirsk [Holotype]
Hohenbuehelia auriscalpium KX064447 UK, England
Hohenbuehelia auriscalpium KU355321 Italy [Neotype]
Hohenbuehelia auriscalpium MT525858 Czech Republic
Hohenbuehelia faerberioides MG553638 Europe
Hohenbuehelia faerberioides ON622923 France
Hohenbuehelia mastrucata KP026227 USA, North Carolina
Hohenbuehelia mastrucata NR_154082 Italy [Type]
Hohenbuehelia mastrucata EF409736 Canada
Hohenbuehelia valesiaca KU355337 Spain [Epitype]
Hohenbuehelia valesiaca KU355340 France
Hohenbuehelia valesiaca MH137819 Italy
Hohenbuehelia unguicularis KU355361 France
Hohenbuehelia unguicularis MH861918 Canada, Ontario [Type]
Hohenbuehelia carlothornii KY698012 Costa Rica [Holotype]
Hohenbuehelia carlothornii MN906128 USA, Indiana
Hohenbuehelia grisea AF139952 Canada
Hohenbuehelia grisea EF409760 Costa Rica
Hohenbuehelia grisea KU355330 Austria [Neotype]
Hohenbuehelia boullardii MG553637 Spain [Holotype]
Hohenbuehelia cyphelliformis KU355324 Italy
Hohenbuehelia cyphelliformis KU355325 Switzerland [Epitype]
Hohenbuehelia leightonii MH137808 Austria
Hohenbuehelia leightonii MH137809 Austria
Hohenbuehelia komarnitzkyi OM219068 Turkmenistan [Holotype]
Hohenbuehelia komarnitzkyi OM219069 Tajikistan
Hohenbuehelia komarnitzkyi OM219070 Tajikistan
Hohenbuehelia ilerdensis MG553639 Europe
Hohenbuehelia ilerdensis MH266015 Hungary
Hohenbuehelia culmicola KX064453 UK, Wales
Hohenbuehelia culmicola NR_154081 Italy [Neotype]
Hohenbuehelia culmicola KX064454 Ireland
Hohenbuehelia josserandii KU355353 Germany
Hohenbuehelia josserandii KU355354 France [Type]
Hohenbuehelia fluxilis KU355326 Austria [Neotype]
Hohenbuehelia atrocoerulea KU355304 Hungary [Epitype]
Hohenbuehelia atrocoerulea KX349906 Hungary
Hohenbuehelia atrocoerulea KY698000 Italy
Hohenbuehelia canadensis KY124253 Canada [Holotype]
Hohenbuehelia canadensis KU355356 Canada
Hohenbuehelia canadensis KY124255 Canada
Pleurotus ostreatus AY450345 Austria [Epitype]
0.10